75¢

Villa Park REVIEW

also serving OAKBROOK TERRACE

VOL. 21 • NO. 23 | WWW.THEINDEPENDENTNEWSPAPERS.COM | THURSDAY, MAY 23, 2024


Bensenville Water Park & Splash Pad
DIVE into Summer
Opens at Noon Memorial Day, May 27
Swim Lessons | Special Events
Water Park Rentals
TWO WAYS TO SAVE: Season Passes and $99 Bville Bundles!
BvilleParks.org/waterpark
Bensenville
BvilleParks.org
@BvilleParks

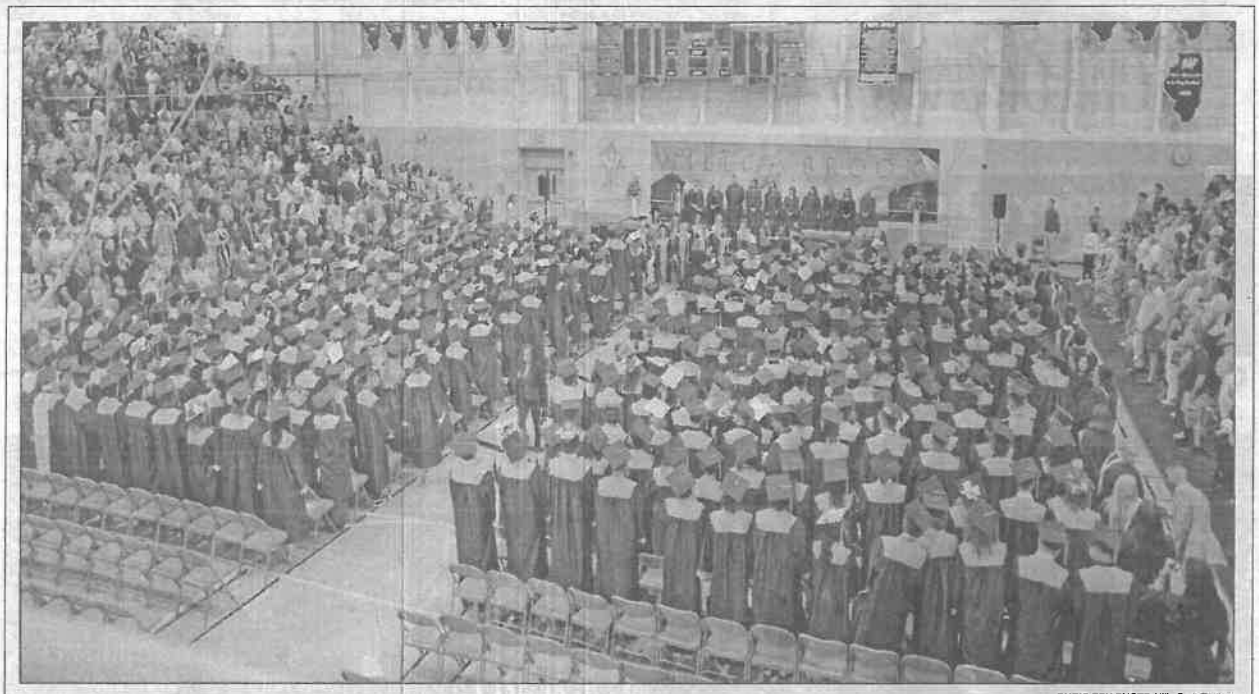

CHRIS FOX PHOTO *Villa Park Review*

Willowbrook's Class of 2024

Willowbrook High School's Class of 2024 celebrated its commencement on Sunday afternoon in the school's main gymnasium. This year's graduating class at the Villa Park school includes approximately 450 students. The above photo from the beginning of Sunday's commencement service shows students and audience members standing as Willowbrook's Senior Choir performed "America The Beautiful" and Coldplay's "Viva La Vida."

INSIDE:

Speak Out.....5
Police 8
Sports 17-19
Classifieds.....22-23

***ORIGIN MIXED ADC 601
DUPAGE HS DISTRICT 88
D. BRINK
2 FRIENDSHIP PLZ
ADDISON, IL 60101-2787

PRINT STD
US POSTAGE
PAID
ROCK VALLEY
PUBLISHING LLC

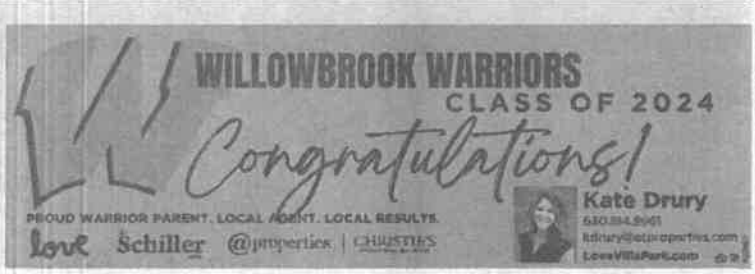
WILLOWBROOK WARRIORS
CLASS OF 2024
Congratulations!
PROUD WARRIOR PARENT. LOCAL AGENT. LOCAL RESULTS.
love Schiller @properties | CHRISTIES
Kate Drury
630.834.9961
kdrury@atproperties.com
LoveVillaPark.com

Man arrested for felony retail theft for allegedly stealing a driver from the Oak Brook Golf Club


Paul Schranz

A Clarendon Hills man was arrested for felony retail theft after he allegedly took a TaylorMade driver valued at over $600 from the Oak Brook Golf Club, 2606 York Road, Oak Brook.

Paul Schranz, 63, was arrested at his home after police reviewed surveillance video that reportedly showed him taking the driver.

On May 11, at approximately 8:17 a.m., the Oak Brook Police Department responded to the Oak Brook Golf Club for a delayed retail theft. The responding officer reviewed surveillance video from the golf club and observed the suspect enter the pro shop at 3:36 p.m. on May 10, and select a TaylorMade Stealth 2 Plus driver golf club valued at $629.

The suspect then placed the golf club near the front counter, made a cash transaction with the cashier for a range token, picked up the golf club and exited the store without paying for it.

Exterior surveillance cameras showed a four-door pickup truck enter the parking lot at 3:34 p.m. and leave the camera view just prior to the offender entering the store. No other vehicles were observed entering the parking lot during the period just prior to the offender entering the shop.

The officer checked an automated license plate reader system (LPR) at the Oak Brook Golf Club parking lot and discovered a matching pickup truck entering the parking lot at 3:34 pm. The vehicle—a Toyota Tacoma—is registered to Schranz.

A driver's license image was obtained. That image resembled the same suspect who took the merchandise.

Just before the vehicle exited the parking lot, it stopped. The driver exited the truck to place an unknown item into the bed of the truck.

Detectives then proceeded to the registered address of the vehicle and served a search warrant. Schranz was located and taken into custody for the alleged retail theft. His Toyota Tacoma was located in the garage of the residence, along with the TaylorMade Stealth 2 Plus driver and a golf bag pushcart still in the bed of the truck.

Schranz was booked and processed by the Oak Brook Police Department and charged with one felony count of retail theft and released with a court date.

Schranz's arrest marked the second arrest for retail theft from the Oak Brook Golf Club in less than one week.

Obituaries

RAYMOND A. EHLING, 80

Raymond A. Ehling, age 80, of Villa Park, Illinois. Beloved husband of Johanna Ehling, nee Hofheinz; fond brother of Frank (Margaret) Ehling; uncle of many nieces and nephews.

Longtime member and elder at Trinity Lutheran Lombard.

Services were held on May 20. In lieu of flowers, memorials to Trinity Lutheran Church are appreciated. Interment Elm Lawn Memorial Park. Funeral info: steuerlefh.com or (630) 832-4161.

JOAN KATHERINE (LADEUR) KEITH

Joan Katherine (LaDeur) Keith died peacefully at home on May 9, 2024.

Preceding her in death are Joan's parents Julia and William LaDeur, Beloved Husband Jim Keith, Brother Lawrence and Sister Linda. Joan is survived by her Sister Millicent (Penny) LaDeur, Daughter Julia (Cliff) Smith, Sons Steven (Michelle) Keith, Lawrence Keith, Richard (Barb) Keith, Theodore Keith, John (Sindi) Keith, Sixteen Grandchildren, Numerous Great Grandchildren and Great-Great Grandchildren and nieces and nephews.

Raising her children was Joan's life choice and privilege. Once the children were largely out of the nest she went back to the work force. She ended her career as an accountant and devoted herself to her love of bridge. She brought back her accounting skills when she served on the condo association board for eight years.

Joan's greatest joys in life were the holidays when the family would gather together and enjoy the traditions of elaborate home cooked meals, games, karaoke and cards. After any meal together, the dishes would be cleared away and the cards would be brought out.

Services were held on Saturday, May 18, 2024.

Villa Park Police Department reminds drivers and passengers to buckle up

Summer is just around the corner, and while travel plans may vary, one thing remains constant: the need to wear your seat belt.

With this in mind, the Villa Park Police Department recently announced that between the middle of May through Memorial Day weekend, it will step up enforcement efforts to remind motorists to "Click It or Ticket." During this period, increased police patrols will be looking out for seat belt violations.

"Whether you're driving around the corner or across the nation, remember to buckle up every time," said Villa Park Police Sgt. James Cihak. "The 'Click It or Ticket' effort is about preserving lives. We want seat belt use to be second nature for all drivers and passengers."

The consequences of not wearing or improperly wearing seat belts are clear. In 2022, Illinois had 300 fatalities involving unrestrained passengers. Seat belts only save lives when they are used. Unfortunately, some people still don't like to buckle up.

Nationally, it is estimated that nearly 92 percent of people use seat belts. Illinois boasts a 93 percent seat belt compliance rate. The simple click of a seat belt can limit injury or save your life during a crash.

Remember to "Click It or Ticket" day and night, every trip, every time.

The "Click It or Ticket" campaign is funded with federal highway funds administered by the Illinois Department of Transportation (IDOT).

VFW Post 2801 to hold Memorial Day service on May 27

Villa Park Veterans of Foreign Wars (VFW) Post 2801 will hold its annual Memorial Day ceremony on Monday, May 27, at Cortesi Veterans Memorial Park, 318 E. Kenilworth Ave.

The ceremony will begin at 11 a.m.





CHRIS FOX PHOTOS *Rock Valley Publishing*

Once a Warrior, always a Warrior

Willowbrook High School's main gymnasium was packed for Sunday's Class of 2024 commencement service. One photo shows (above left - left to right) Lexi Rattin and Lindsey Rugg moments before the start of the ceremony. Another photo, taken moments after the service ended, shows (above right - left to right) Carter Ferguson and Andrew Ciesinski.

Villa Park Review

Your Hometown Newspaper

240 N. West Avenue
Elmhurst, IL 60126

Main Phone 630.834-8244
Fax 630.834-6900

The Villa Park Review is published every Thursday by Rock Valley Publishing, LLC, 240 N. West Avenue, Elmhurst, IL 60126.

Display Advertising:
630.834-8355
Classified Advertising:
630.834-8244
News:
630.834-8244
General Information:
630.834-8244

E-mail:
Advertising Department:
ads1@rvpublishing.com
News Department:
CFox@rvpublishing.com
Classified Department:
Classifieds@rvpublishing.com

Administration:
Chris Fox
News Coordinator

Debra Hamilton
Advertising Director

Pete Cruger
Publisher

Advertising:
Brenda Garcia
Kate McCarty

Subscriptions:
The Villa Park Review is mailed to the 60181 zip code areas for $45.00 yearly. Out-of-area mail subscriptions are $50.00 yearly. For home delivery information call 630.834-8244.

Reprints:
Content appearing in the Villa Park Review may not be reprinted without permission of the publisher or editor. Requests should be directed to Independent@rvpublishing.com or 630.834-8244.

Postmaster: Please send address changes to:
THE VILLA PARK REVIEW
240 N. West Avenue,
Elmhurst, IL 60126

Office Hours:
Monday-Friday 11am-3pm

ILLINOIS PRESS ASSOCIATION

419968

Sports

Rams rally to post a 3-2 win over the Bulldogs

Hits by Vercruysse and Kraft help Glenbard East score the tying run in the seventh inning; Peckham scores winning run in the eighth inning



CHRIS FOX PHOTOS *Rock Valley Publishing*

Glenbard East's baseball team raised its overall season record to 18-12-1 with last week's 3-2 non-conference win over Riverside Brookfield in Lombard. The Rams trailed the visiting Bulldogs 2-1 with two outs in the bottom of the seventh inning when Glenbard East senior Brett Vercruysse stepped to the plate and hit a double. The next batter—junior Devin Kraft (left - No. 3)—hit a single that drove in Vercruysse to tie the score at 2-2. Junior Connor Peckham scored the winning run in the bottom of the eighth inning. Peckham is pictured (above) as he slides safely into home plate to end the game. The Rams will open the IHSA Class 4A post-season with today's regional semifinal against Addison Trail on the Blazers' home field in Addison. The winner of today's game will advance to this Saturday's regional final.



The Glenbard East baseball team played one game last week—a non-conference home contest against Riverside Brookfield on May 15. The Rams trailed the visiting Bulldogs 2-1 with two outs in the bottom of the seventh inning, but rallied to tie the score at 2-2 and push the battle into extra innings. Glenbard East scored the winning run in the bottom of the eighth inning to earn an exciting 3-2 win.

The Rams improved their overall season record to 18-12-1 with last week's win over the Bulldogs.

Glenbard East finished its Upstate Eight Conference season with a 13-5 mark, good for third in the conference standings. The Rams concluded their Upstate Eight season with a pair of wins over Larkin—an 8-1 victory over the Royals in Elgin on May 7, followed by a 5-4 triumph in Lombard on May 8.

Senior Brett Vercruysse of the Rams stepped up to the plate with two outs and no runners on base in the bottom of the seventh inning of the May 15 game against Riverside Brookfield. Vercruysse hit a double to right-center field. Moments later, junior Devin Kraft hit a single into center field. Vercruysse scored on a head-first slide into home plate to tie the score at 2-2.

Vercruysse went 4-for-4 and scored two of Glenbard East's three runs in last week's victory.

The Rams loaded the bases with no outs in the bottom of the eighth inning. Junior Connor Peckham led off the inning with a walk and advanced to third after the Bulldogs issued two more walks. After Riverside Brookfield struck out a Glenbard East batter, junior Paulie Steiskal hit a grounder to the third baseman, who threw the ball to the catcher for a force out. The throw was high, and the catcher had to reach over his head to catch the ball. Peckham slid into home plate and was called safe by the umpire, who ruled the catcher's foot came off of home plate. Peckham and his teammates then ran toward Steiskal to celebrate their victory.

Senior Chris Ludwig pitched three shutout innings in relief and earned the win for the Rams in their eight-inning victory over the Bulldogs. Ludwig allowed two hits and one walk. He struck out three batters.

Senior Trevor Rehnstrom started the game on the mound and pitched five innings for the Rams. He allowed two runs, both of which were unearned. Rehnstrom gave up two hits and issued one walk. He recorded eight strikeouts.

Glenbard East completed its regular season earlier this week with a non-conference home game against Glenbrook South. The Rams will open IHSA Class 4A playoff action with today's semifinal game against Addison Trail at the Addison Trail Regional. If the Rams beat the Blazers, they will advance to this Saturday's regional final.

Weder wins a sectional title in the high jump

Warrior sets a new program record by clearing 6 feet, 11¾ inches

The Willowbrook and Glenbard East boys track and field teams competed in last week's IHSA Class 3A sectional at Glenbard North High School.

Willowbrook senior Evan Weder won the sectional championship in the high jump. Weder cleared 6 feet, 11¾ inches in his best attempt at the May 16 sectional. He set a new program record with that effort. The second-place finisher at the sectional cleared 6 feet, 3¼ inches in his best attempt.

Weder's feat of clearing 6 feet, 11¾ inches at the sectional marked the best effort in any of last week's IHSA Class 3A sectionals. No other athlete in the state's 11 Class 3A sectionals cleared more than 6 feet, 6¾ inches in the high jump.

With his win at the sectional, Weder earned a berth in this week's IHSA Class 3A state meet, which takes place this Friday and Saturday at Eastern Illinois University in Charleston.

The top two finishers in each sectional event automatically qualified for the state meet. Other athletes secured spots in the state meet by meeting qualifying standards in their respective events.

Willowbrook junior Jaylin Miller earned a state-meet berth in the 100-meter dash. He completed the race in 11.05 seconds at the sectional, finishing in a tie for seventh place with Glenbard East junior Josh Roimicher. Miller and Roimicher both qualified for the state meet by finishing under the qualifying standard of 11.07 seconds.

Junior Jaden Royal of Willowbrook locked up a state-meet berth in the triple jump. Royal traveled 44 feet, 4 inches in his best jump at the sectional. He finished seventh in the triple jump at the sectional and met the state-qualifying standard of 43 feet, 10 inches.

Glenbard East's foursome of junior Amonte Cook, sophomore Michael Orive, senior Joey Rosenthal and Roimicher earned a state-meet berth in the 4 x 200-meter relay. The four Rams finished the race at the sectional in a fourth-place time of 1 minute, 29.56 seconds. The Glenbard East quartet met the state-qualifying standard of 1 minute, 30.64 seconds.

Lupa secures state-meet berths in two hurdles races

Addison Trail junior Daniel Lupa qualified for the IHSA Class 3A state meet in two events—the 110-meter hurdles and the 300-meter hurdles. Lupa earned his state-meet berths at last week's Glenbard North Sectional. He finished the 110-meter hurdles race in a fifth-place time of 15.31 seconds, which met the standard of 15.4 seconds. Lupa completed the sectional's 300-meter hurdles race in a third-place time of 39.36 seconds. He met the qualifying standard of 41.1 seconds in that event.

Downers Grove North won the team title at the 17-team Glenbard North Sectional with its total score of 109 points. Wheaton Warrenville South placed second with 85 points, while Glenbard West claimed third with 83 points.

Willowbrook landed in ninth place in the sectional's team standings with its total of 33.5 points. Glenbard East placed 13th with its score of 19.5 points. Addison Trail posted a 15th-place team total of 10 points.

A pair of Broncos qualify for the IHSA Class 2A state meet

The Montini Catholic boys track and field team competed in Friday's IHSA Class 2A sectional at Glenbard South High School in Glen Ellyn. The Broncos finished sixth in the team standings of the sectional with their total of 51 points. Glenbard South won the sectional championship with its score of 178 points. St. Laurence finished second with 124 points.

Montini junior Nolan Ferris qualified for this week's IHSA Class 2A state meet by finishing the sectional's 3,200-meter run in a fourth-place time of 9 minutes, 55.64 seconds.

Ferris met the state-qualifying standard of 10 minutes, 1.23 seconds in that event.

Senior Collin Angelakos of the Broncos earned a state-meet berth in the shot put with his second-place effort at Friday's sectional. His best attempt of the day covered 44 feet, 4¾ inches.





CHRIS FOX PHOTOS *Rock Valley Publishing*

Rams finish regular season with a win

Glenbard East's softball team closed out its regular season with a 10-3 Upstate Eight Conference victory over Larkin in Lombard on May 14. The Rams moved to 19-7 overall and 14-4 in conference play following their win over the visiting Royals. Glenbard East senior Gabby Walton went 3-for-4 and drove in four runs in the game. Walton is pictured (above left) as she arrives at home plate after belting a two-run home run in the bottom of the third inning. Senior Ally Block of the Rams went 4-for-4 and drove in thee runs in last week's win over Larkin. Block bashed a solo home run in the bottom of the sixth inning. Freshman Ally Amrhein went 3-for-4 and drove in one run for Glenbard East. Freshman pitcher Claire Bolda (No. 14 - above right)) of the Rams allowed seven hits, two earned runs and three walks in seven innings in the circle. Bolda recorded six strikeouts. The Rams opened IHSA Class 4A post-season play with this week's game against conference rival South Elgin at the Lake Park Regional. South Elgin won the Upstate Eight title with a 16-2 record. Glenbard East defeated South Elgin 4-3 in the teams' most recent meeting, which took place in Lombard on April 30. The winner of the May 22 post-season matchup advanced to this Friday's regional final.



CHRIS FOX PHOTO *Rock Valley Publishing*

Senior Warriors

The seniors on Willowbrook's baseball team played their final regular-season home game with the program on May 16. The Warriors defeated Leyden 6-5 in that day's West Suburban Gold Conference contest. The team's seniors, pictured (left to right) after the Warriors' victory, are: (front row) Dylan Casteel, Vince Aiello and Aiden Baerenklau; (back row) Ryan Cuccinotto, Dylan Jenkins, Ryan Knebel, Sean Wyatt and Gabe Ness. Willowbrook finished its regular season with two non-conference road games—Friday's 10-9 win at Lincoln-Way West and Saturday's 10-9 loss to Glenbard West in Glen Ellyn. The Warriors completed their regular season with an overall record of 23-10-2 and a conference record of 12-6. Willowbrook finished second in the West Suburban Gold Conference standings. Downers Grove South won the conference title with an unblemished 18-0 record in West Suburban Gold Conference action. Willowbrook is hosting an IHSA Class 4A regional this week. The Warriors are facing West Chicago in today's regional semifinal. The winner of that game will play in this Saturday's regional final in Villa Park.

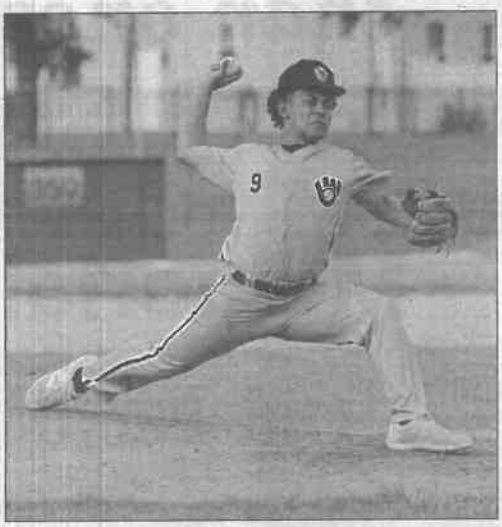

CHRIS FOX PHOTOS *Rock Valley Publishing*

Willowbrook beats Leyden

Willowbrook's baseball team finished its West Suburban Gold Conference season with a 6-5 home win over Leyden on May 16. The visiting Eagles led the Warriors 4-3 going into the bottom of the sixth inning. Willowbrook scored three runs in the sixth inning to take a 6-4 lead. A sacrifice fly by senior Dylan Casteel drove in senior Aiden Baerenklau to tie the score at 4-4. Moments later, junior Charlie Siegler hit a double to drive in junior Ryan Bannon and give the Warriors a 5-4 lead. A single by sophomore Jake Bonino drove in Siegler and pushed Willowbrook's lead to 6-4. Siegler (No. 4 - right) is pictured while heading toward home plate to score the Warriors' final run of the game. The Eagles scored one run in the top of the seventh inning. Willowbrook junior Felm Alka (No. 9 -above) pitched the last two innings of the contest to earn a win. Alka allowed three hits and one run. He struck out four batters and didn't issue any walks. Junior Ryan Adamczyk pitched the first five innings of the game for the Warriors. He allowed two earned runs and six hits. Adamczyk recorded eight strikeouts and did not give up any walks. The Warriors will open IHSA Class 4A post-season play by hosting a regional this week. Willowbrook is facing West Chicago in today's regional semifinal. The winner will advance to this Saturday's regional final.

Rams, Warriors and Broncos conclude their seasons with losses in separate regional semifinals

The Glenbard East, Willowbrook and Montini Catholic girls soccer teams completed their seasons with post-season losses in separate regional semifinals played on May 14.

Glenbard East opened its own IHSA Class 3A regional with a 4-0 loss to Geneva in Lombard. The Vikings led the Rams 2-0 at halftime.

Glenbard East finished its season with an overall record of 8-6-6.

Geneva advanced to Friday's regional final against Wheaton Warrenville South. That match was scoreless after 80 minutes of regulation play and a pair of 10-minute overtime periods. Geneva then prevailed in a penalty-kick shootout to win the regional title in Lombard and move on to this week's South Elgin Sectional.

Willowbrook's season ended with a 5-0 loss to St. Charles North in a May 14 regional semifinal at the IHSA Class 3A Batavia Regional. St. Charles North led the Warriors 1-0 at halftime and added four more goals during the second half.

St. Charles North beat Batavia 3-0 in Friday's regional final in Batavia to advance to this week's South Elgin Sectional.

Willowbrook completed its season with a 3-11-3 record. The Warriors opened post-season play with a 1-0 win over DeKalb in a regional quarterfinal in Villa Park on May 11.

Montini wrapped up its season with a 3-0 loss to St. Francis in an IHSA Class 2A regional semifinal on the Spartans' home field in Wheaton.

The Broncos and St. Francis were tied at 0-0 at the end of the 40-minute first half. The Spartans netted three second-half goals to win the match and advance to Saturday's regional final against Lemont.

Montini finished its season with a 7-8 record.

St. Francis edged Lemont 1-0 in the regional final to qualify for this week's Class 2A Lemont Sectional.



Warriors wrap up their regular season



CHRIS FOX PHOTO *Rock Valley Publishing*

Willowbrook's softball team finished its regular season with Friday's 15-3 West Suburban Gold Conference victory over Proviso East in Villa Park. The Warriors concluded their regular season with an overall record of 20-10 and a conference mark of 9-3. Willowbrook finished second in the seven-team conference standings. Downers Grove South won the West Suburban Gold Conference title with a perfect 12-0 conference record. Junior Isabel Bates (No. 1) of the Warriors is pictured while throwing a pitch during Friday's five-inning win over the Pirates. Bates recorded eight strikeouts in the game. She also went 2-for-2 at the plate with two runs batted in. Senior Lindsey Rugg went 2-for-3 for the Warriors during Friday's victory. Willowbrook opened IHSA Class 4A post-season play with this week's regional semifinal against Oak Lawn at the Hinsdale Central Regional. A win over Oak Lawn would propel the Warriors to this Friday's regional final in Hinsdale.

Answers

PUZZLE 1

2	7	4	8	1	9	5	6	3
1	6	9	3	4	5	8	7	2
8	5	3	6	2	7	9	1	4
7	3	2	5	8	4	1	9	6
9	4	1	2	7	6	3	8	5
5	8	6	1	9	3	4	2	7
4	2	7	9	5	1	6	3	8
3	1	5	7	6	8	2	4	9
6	9	8	4	3	2	7	5	1

PUZZLE 2

9	5	1	6	4	3	8	7	2
7	4	6	2	8	5	3	1	9
2	8	3	7	1	9	4	6	5
3	7	2	9	6	4	1	5	8
6	1	4	5	3	8	2	9	7
5	9	8	1	2	7	6	3	4
1	6	9	4	5	2	7	8	3
4	3	5	8	7	1	9	2	6
8	2	7	3	9	6	5	4	1

CROSSWORD

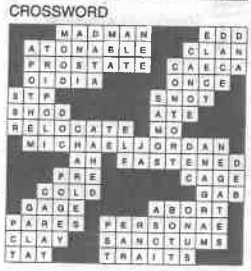

ROCK VALLEY Publishing LLC

Can Publish Your Legals

Call 815-877-4044 or email your legals to Legals@rvpublishing.com

425132

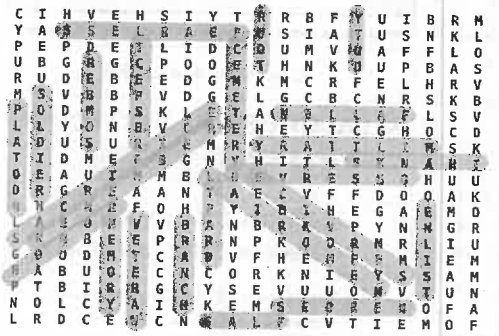

LEGAL NOTICES

NOTICE

CERTIFICATE NO. 79431 was filed in the office of the County Clerk of DuPage County on MAY 10, 2024, wherein the business firm of GLEN ELLYN GARDENS, 255 N. MAIN STREET, GLEN ELLYN, IL 60137 was registered; that the true or real name or names of the person or persons owning the business, with their respective post office address(es), is/are as follows:

Kate Downes-Wharton, 255 N. Main Street, Glen Ellyn, IL 60137.

IN WITNESS WHEREOF, I have hereunto set my hand and Official Seal at my office in Wheaton, Illinois, this 10TH day of MAY, A.D. 2024.

Jean Kaczmarek
DuPage County Clerk
(Published in The Lombardian
May 23, 30 and June 6, 2024)
455883

NOTICE

CERTIFICATE NO. 79432 was filed in the office of the County Clerk of DuPage County on MAY 14, 2024 wherein the business firm of KATALST, 998 TIMBER LEE COURT, NAPERVILLE, IL 60540, was registered; that the true or real name or names of the person or persons owning the business, with their respective post office address(es), is/are as follows:

Brian D. Davies, 998 Timber Lee Court, Naperville, IL 60540.

IN WITNESS WHEREOF, I have hereunto set my hand and Official Seal at my office in Wheaton, Illinois, this 14TH day of MAY, A.D. 2024.

Jean Kaczmarek
DuPage County Clerk
(Published in The Lombardian
May 23, 30 & June 6, 2024)
455946

NOTICE

CERTIFICATE NO. 79433 was filed in the office of the County Clerk of DuPage County on MAY 15, 2024, wherein the business firm of MC ENTERPRISES, 240 S. ADDISON AVENUE, LOMBARD, IL 60148 was registered; that the true or real name or names of the person or persons owning the business, with their respective post office address(es), is/are as follows:

Michael J. Carrigan, 240 S. Addison Avenue, Lombard, IL 60148.

IN WITNESS WHEREOF, I have hereunto set my hand and Official Seal at my office in Wheaton, Illinois, this 15TH day of MAY, A.D. 2024.

Jean Kaczmarek
DuPage County Clerk
(Published in The Lombardian
May 23, 30 & June 6, 2024)
456046

NOTICE

CERTIFICATE NO. 79434 was filed in the office of the County Clerk of DuPage County on MAY 16, 2024, wherein the business firm of DETAIL KINGS, 2001 BUTTERFIELD ROAD, DOWNERS GROVE, IL 60515 was registered; that the true or real name or names of the person or persons owning the business, with their respective post office address(es), is/are as follows:

David Tong, 2637 S. Princeton Avenue, Chicago, IL 60616.

IN WITNESS WHEREOF, I have hereunto set my hand and Official Seal at my office in Wheaton, Illinois, this 16TH day of MAY, A.D. 2024.

Jean Kaczmarek
DuPage County Clerk
(Published in The Lombardian
May 23, 30 & June 6, 2024)
456047

The Lombardian, Villa Park Review, Addison Independent & Bensenville Independent

In Print and Online Every Thursday



Your hometown newspaper is available in both print and online versions.

The printed newspaper is delivered by the post office every Thursday for only $45 for a full year. A digital eSubscription also available for only $35 per year and can be read on a computer, laptop, or tablet.

To order an online eSubscription or print home delivery by mail, please call 630.834-8244 or mail the coupon below.

☐ Yes. Please send the print version of the newspaper by mail at the special rate of $45 for a full year.

☐ Yes. Please send me an eSubscription with a weekly email link for only $35 per year. Enclosed is my check for $35.

Fill out form & mail with payment to:
Rock Valley Publishing, 240 N. West Avenue, Elmhurst, IL 60126

Check box ☐ Lombardian ☐ Villa Park Review ☐ Addison Independent ☐ Bensenville Independent

☐ *Check enclosed* ☐ *Credit Card #* _____

VISA *(circle card used)* *Expiration date* _____ *CID#* _____

Name _____ Phone _____

Address _____

City _____ State _____ Zip _____

Email _____

453367