BASEBALL NOTES

Brady Chambers a big part of Lyons' strong spring

By BOB NARANG
Shaw Local News Network correspondent

Lyons senior pitcher Brady Chambers came into this season aiming to take his game up another notch.

The Michigan State recruit already was a highly regarded talent on the mound.

After a strong basketball season showing off a diverse game, the 6-foot-6 Chambers turned his attention to his best sport.

Chambers said he's been pleased with his progress this season.

"I've been feeling really good on the mound so far," Chambers said. "I've been throwing my fastball and curveball consistently for strikes as well as working in my changeup for strikes. Being able to throw more than two pitches for strikes is huge because it keeps the hitters off-balance and keeps them guessing. We've faced some really good competition so far. I've competed really well against good teams."

Besides having multiple pitches, Chambers, a right-hander, said he worked more on the mental side of pitching. His strong approach on the mound is another dimension to his rapidly developing game.

"I've been really happy with my command so far this year," he said. "I've really limited my walks, which has been helping me out. I've also gotten much better on the mental side of pitching this year. If someone gets a hit off me, I just have to clear my head and get onto the next batter and keep competing. Staying composed when I'm pitching has definitely helped me pitch better."

Lyons coach Kevin Diete said his team is playing well, especially in the West Suburban Conference Silver Division.

The Lions (15-4, 7-1) primarily have used three pitchers for most of the season, led by Chambers.

Diete said several hitters have come through in the clutch, noting Jake Shumaker's go-ahead, three-run home run against St. Laurence in a 6-5 win April 17. Shumaker closed out the game by retiring the last three batters.

"Our three pitchers have led the way through all of our difficult competition," Diete said. "We've had some timely hits from guys up and down our lineup."

Nazareth is 26-0 and counting

Twenty-six games into the season, two-time defending Class 3A state champion Nazareth doesn't look like a team lacking motivation.

The Roadrunners have dominated the competition. A 5-4 victory over Ridgewood on March 18 and 2-1 win over Benet on April 23 are their only one-run games.

Nazareth coach Lee Milano didn't want to make any excuses, but he noted the weather was pretty cold in the win over Ridgewood.

"The thing is early in the year the weather is bad," Milano said. "When you factor in the equalizer, not taking anything away from them, but you can play baseball and you play games hard every game. You can't take for granted no matter who you are playing. We're a veteran group."

The Roadrunners are 11-0 in the East Suburban Catholic Conference.

"It's really a unique group for me to have these kids in they're all so talented but more importantly they're great kids," Milano said. "They work really hard and are not satisfied with just wanting back-to-back state titles. But we don't really look ahead. We kind of compartmentalize. That's in the past."

Several seniors have been in the program for four years, but senior shortstop Cooper Malamazian is putting a memorable stamp on the program. The Indiana recruit is sparking the Roadrunners in their run for a third consecutive state championship.

"Cooper is special," Milano said. "We knew he was special. His arm is different. His hands are different. Cooper is a special talent. I told Cooper and his parents during his freshman year that he would be the best shortstop we have ever had. He's done it. He's done some really special things and is a very unique talent."

Malamazian said it's odd being a senior.

"It definitely feels different being a senior, just coming up the past three years," he said. "Being a leader for this team and telling the younger kids how it goes after being a part of the team and how there's bumps in the road."

Downers Grove North's special year

Downers Grove North is having a special season. The Trojans were trailing by a run in an April 23 conference game against Glenbard West but scored five in the seventh to pull out a victory.

The Trojans are 20-4 and 12-0 in the West Suburban Conference Silver Division.

Suburban Life

ATHLETE OF THE WEEK



MARLI SMRZ

Willowbrook, sophomore, softball

Why Smrz was selected: Smrz hit for the cycle with a homer, triple, double and single and had five RBIs in a win over Hinsdale South. She was voted the Athlete of the Week in an online vote.

Here is her interview with sports editor Joshua Welge.

Did you realize when it happened that you hit for the cycle in that game? What was it like to have such an amazing game?

Smrz: I realized that all I needed was a home run to complete it when I got in the dugout after my double. It almost didn't feel real. But the best feeling was watching the ball go over the fence to complete the cycle. I was so happy knowing all the outside work I put into softball paid off in one of the best ways possible.

Have you done anything comparable to that?

Smrz: I have had two games where I hit two home runs in each game, which I never thought I would be able to do.

Did you do anything to celebrate it? How's the season gone otherwise?

Smrz: I didn't go out of my way to celebrate, but I met my team who was gathered around home plate and cheered and celebrated with them. The season got off to a slower start, but I stayed confident in myself and got back into the groove of things and have been having an awesome few weeks.

How long have you played softball and how did you get started in the sport?

Smrz: I have been playing softball since I was around 6 or 7 years old in 8U. My family had always been a baseball/softball family and what really got me into it was my older brother. When we were younger, we would always go out in the yard and he would teach me all the rules, how to throw and, most importantly, how to hit the ball hard.

Have you played any other sports?

Smrz: Yes, I played basketball from sixth to ninth grade, volleyball sixth to 10th grade and I am and have been on the varsity flag football team for Willowbrook since last year.

What's your favorite TV show or movie?

Smrz: My favorite movie is "Rio."

What's a place in the country or world you'd like to visit?

Smrz: I would love to visit the Maldives with my family.

What's the last book you read?

Smrz: The last book I read was "Lord of the Flies" in my English class.

Want to search Illinois legal notices?

Subscribe now to have legal notices emailed to you based on YOUR custom search criteria!

PNI PUBLIC NOTICE ILLINOIS
www.publicnoticeillinois.com

A public service provided by Illinois Newspapers & the Illinois Press Association

FREE
TAKE ONE

Addison INDEPENDENT

Mother's Day
BRUNCH AT WHITE PINES
11 a.m. - 12:30 p.m. | Sunday, May 12
All females golf FREE on May 12. Book your tee time online.
ENJOY A LAVISH MOTHER'S DAY BRUNCH BUFFET WITH A PRIME RIB CARVING STATION, PLUS PASTRIES AND DESSERTS.
Register by phone at 630-766-0304 ext. 300.
Full Payment required at registration
Prices include all tax and service fees.
Ages 13+ $15.95
Ages 4-12 $14
Ages 3 and under free
WHITE PINES | 500 W. Jefferson St. Gensenville
WhitePinesGolf.com

VOL. 21 • NO. 20 WWW.THEINDEPENDENTNEWSPAPERS.COM THURSDAY, MAY 2, 2024

Bears pitch $3.2 billion stadium plan

Pritzker still 'skeptical' despite team's $2 billion pledge

By Dilpreet Raju
and Jerry Nowicki
CAPITOL NEWS ILLINOIS

The Chicago Bears laid out a $3.2 billion plan for a new domed stadium on Chicago's lakefront last week, painting pictures of future Super Bowls and other major public events while pinning their hopes on yet-to-be-had conversations with the governor and lawmakers.

The Bears, accompanied by Chicago Mayor Brandon Johnson at a news conference, proposed a public-private partnership through which the Bears lease the stadium from the Chicago Park District.

While the team would put up over $2 billion of the $3.2 billion needed to build the stadium, it's also seeking $1.5 billion in infrastructure support over several years to realize its vision for a multi-use public park space on Chicago's lakefront Museum Campus.

Chicago Bears president and CEO Kevin Warren said the $2 billion committed by the Bears would be the largest private investment in Chicago history. He also said a new stadium can provide thousands of temporary and long-term jobs for Chicagoans. Warren joined the Bears in early 2023 after previously brokering a deal to bring the Minnesota Vikings a new stadium with a public-private partnership in Minneapolis.

"Look around Chicago, I know the mayor is doing all that he can with his leadership to lean in to get economic development going," Warren said. "We want to be that catalyst."

Despite that major commitment, Bears executives sought to fill an estimated $900 million "gap" through state funding via a bond from the Illinois Sports Facilities Authority, a state agency created in the 1980s to finance new sports stadiums. The team also proposed using the city's existing hotel tax and restructuring ISFA's current debt over a 40-year period.

While the proposal represents the largest private commitment of any of the recent pushes by professional sports teams for a new stadium yet, it was quickly met with skepticism by Gov. JB Pritzker, who was at a concurrent news conference at Loyola University Chicago.

"I'm highly skeptical of the proposal that's been made and I believe strongly that this is not a high priority for legislators, and certainly not for me when I compare it to all the other things," Pritzker said.

The governor downplayed the competing news conferences. He'd scheduled his in advance to highlight health insurance reforms that recently cleared the House with his support. The Bears' announcement was scheduled within the past two days.

Part of the proposal includes developing about 15 acres of recreational park space for public use and more stadium vendor businesses owned by women and people of color. Johnson hailed the project for upholding his "criteria for any new development project."

"We require real private investment, real public use and real economic participation for the entire city," he said.

He noted no new taxes would be imposed on Chicago residents and the city can expect "increased tax revenue from this investment, expanded public recreation, stronger economic growth for the entire city of Chicago for generations to come."

Team leaders claimed in their presentation that the stadium would create over 40,000 construction jobs and over 4,000 permanent jobs.

The Bears' presentation noted the organization was seeking about $1.5 billion in three phases of infrastructure investment that could come "at the state level, at the potentially federal level, potentially at the city level," according to Warren, who gave no specifics.

Karen Murphy, the team's executive vice president of stadium development and chief operating officer, said that includes $325 million in transportation, roadway and utility improvements that would be needed to open the stadium.

The remaining funding, at least $1.1 billion, would come over a period of at least five years. That could include $510 million in a second phase of construction for things such as parking upgrades and building surrounding parks and ballfields, followed by $665 million for further attractions and transportation improvements in a third phase. Bears representatives said those estimates are subject to change.

Pritzker mentioned "higher priorities for the state" than building a football stadium, including his $4.4 million proposed investment in birth equity centers to create a statewide plan and distribute building grants. And he noted Missouri voters rejected a stadium funding plan for the reigning Super Bowl champion Kansas City Chiefs and for the Kansas City Royals baseball team.

"The problem is that the offer that they've made just isn't one that I think the taxpayers are interested in getting engaged in," Pritzker said of the proposal, later adding, "We've seen this fail over and over across the United States."

House Speaker Emanuel "Chris" Welch, D-Hillside, who attended the governor's news conference at Loyola, said he gave Warren a blunt assessment when they recently met privately.

"If we were to put this issue on the board for a vote right now, it would fail and it would fail miserably. There

See BEARS, Page 3



SUBMITTED PHOTO Addison Independent

Are you fluent in 'career?'

These students share their experiences participating in the Heritage Spanish Career Fluency course at a luncheon on Thursday, April 25, when District 88 celebrated the success of its Work-Based Learning Programs. Many of the companies and organizations that take part in the program were able to hear first hand from the young people about their accomplishments. Full story and more photos on page 8.

INSIDE:

Opinion 4
Police 8
Sports 18-20
Classifieds 22-23

CARRTS
042085*06/07/2024 C011
DISTRICT 88
101 W HIGHRIDGE RD
VILLA PARK IL 60181-3100
SAK
PRINT STD
NO PORTAGE
PAID
ROCK VALLEY
PUBLISHING LLC

District 88 hosts Work-Based Learning luncheon

Partner organizations attend, students share experiences

On Wednesday, April 25, District 88 welcomed more than 60 people for a Work-Based Learning Experiences Luncheon.

During the event, District 88 administrators discussed the various ways in which companies and organizations can partner with the district and provide college and career pathways for students through supporting work-based learning, job shadowing for bilingual students, individuals of various abilities, advertising and more.

District 88 is committed to providing multiple and flexible pathways for students to ensure they are college and career ready and continues to work with colleges, universities and businesses/organizations to enhance these options and meet students' diverse and individual needs.

These pathways are critical to help with the labor shortage and to connect students to hands-on, immersive experiences, as well as certifications, credentials and scholarships. One of the district's top priorities is to remove barriers for all students to help them access employment and build positive futures. The focus is to connect them with viable short-term and long-term career options and work-based learning that can provide a supported pathway through their college pursuits.



Andy Hepburn, senior director of WBL Solutions Design and Delivery with GPS Ed, offers a presentation about his company's experience with District 88's Work-Based Learning program.



District 88 Superintendent Dr. Jean Barbanente welcomed everyone who attended the Work-Based Learning Experiences Luncheon on Thursday, April 25. Representatives from the participating businesses and organizations were able to hear from the students themselves about their successes and accomplishments.



Erin Strickland, director of human resources for SWD Inc., talks about her company's involvement with District 88 and its Work-Based Learning program.



SUBMITTED PHOTOS Rock Valley Publishing

Students share their experiences with the CTE Youth Apprenticeship Program at District 88's Work-Based Learning Experiences Luncheon.

Police Reports

The Addison and Bensenville police departments recently reported the following arrests and citations. Persons who are charged with domestic battery are not named in order to protect the victim's privacy. Readers are reminded that an arrest does not constitute a conviction, and that suspects are considered innocent unless proven guilty in a court of law. Juveniles age 17-or-younger are not named.

Addison

April 23

Police said Alejandro A. Martinez, 38, of Chicago, had a failure to appear warrant for driving while license suspended near Fairbank and National at 4:16 a.m.

April 22

Catalino R. Carrillo-Fabian, 21, of Addison, was charged with making an improper turn at an intersection, improper lane usage and two counts of DUI near Addison and Stone at 1:02 a.m. Police said Selvin A. Carillo Gomez, 24, of Addison, the driver of the vehicle, was issued a warrant and charged with obstructing identification and unlawful use of cannabis by a driver.

Bryan M. Juarez Yoc, 29, of Addison, was charged with causing a child to be endangered in the 500 block of N. Macie at 10:50 a.m.

April 21

A 36-year-old Addison man was charged with two counts of domestic battery in the 100 block of N. May at 2:41 a.m.

April 20

Erick C. Santamaria Arias, 39, of Addison, was charged with DUI, driving while license suspended, improper parking and transportation/carrying alcoholic liquor by a driver near Michael and Valerie at 9:46 p.m.

April 19

Police said Santos Mendoza Martinez, 35, of Addison, was issued a warrant near Lake and Lombard at 8:44 p.m.

April 18

Andrew Davis, 29, of Maywood, was charged with two counts of DUI near Rohlwing and Woodland at 11:19 p.m.

A 22-year-old Addison man was charged with two counts of domestic battery in the 300 block of S. Hale at 9:46 p.m.

Bensenville

April 22, 8:17 p.m. near W. Irving Park and Marshall roads, Jurell T. Smith, 21, of Wood Dale, was arrested for disorderly conduct and criminal trespass to property. This incident is under investigation. BEPC2400296

April 21, 5:09 p.m. near S. York and Forest View roads, Alejandro Perez-Mora, 26 of Maywood, was arrested for an active warrant in DuPage County for failure to appear. BEPC2400293

April 21, 9:08 p.m. in the 1-100 block of S. Addison St., a complainant reported a domestic with a known suspect. This incident is under investigation. BEPC2400295

April 21,1:42 a.m. in the 600 block of Thomas Drive, a burglary was observed in progress. The suspects fled. The lookout vehicle was stopped, and one suspect was taken into custody. This case is under investigation. BEPC2400290

April 21, 6:21 a.m. in the 600 block of S. York Road, a complainant reported their motorcycle stolen by an unknown suspect. This case is under investigation. BEPC2400291

April 20, 10:07 a.m. near N. York St. and Lake Street, a Bensenville officer assisted Elmhurst police with a search of a female on their traffic stop. BEP24004537

April 19, 1:26 p.m. in the 200 block of W. Grand Ave., a complainant reported a known suspect cashed two fake checks. This incident is under investigation. BEPC2400287

April 18, 7:59 p.m. in the 300 block of W. Irving Park Road, a complainant reported a fight in progress by unknown suspects. One juvenile was transported home and all others dispersed by the time the officers arrived. BEPC2400285

April 18, 8:22 p.m. in the 300 block of McLean Avenue, a 30-year-old Bensenville man was arrested for domestic battery. BEPC2400286

Pritzker says state 'obviously' needs to change 2010 law that shrunk pension benefits

By Hannah Meisel
CAPITOL NEWS ILLINOIS

With a month-and-a-half left in the General Assembly's spring session, Gov. JB Pritzker's administration is readying its proposal to address Illinois' chronically underfunded pension system.

But the governor also acknowledged in the strongest terms yet that any plans to finally get the state on track toward fully funding retirement plans for public school teachers, university employees and state workers could be derailed by a looming legal fight over a 14-year-old law.

Pritzker's comments came as Illinois' two influential statewide teachers unions were wrapping up a "week of action," encouraging their members to call and email lawmakers and urge them to essentially "undo" a 2010 law that created a new less generous pension system for those who began their jobs after Jan. 1, 2011.

The General Assembly and then-Democratic Gov. Pat Quinn quickly approved that law in the wake of the Great Recession, which forced state leaders to grapple with decades of underfunding in Illinois' pension systems.

But in the years since, economists and labor leaders have repeatedly warned that the retirement benefits in the Tier 2 system are so low, they might violate federal "Safe Harbor" laws. Those laws dictate Social Security replacement plans, like pensions, can't offer benefits that don't at least match Social Security.

Lawmakers—the majority of whom were not in the legislature when Tier 2 was passed—have picked up on those warning signs, and in the last few years have been studying the issue in occasional committee hearings. In February, Pritzker signaled his willingness to get ahead of the looming legal issue, and on April 18, he took a big step forward in his position.

"We need, obviously, to make some changes to Tier 2 to make sure that we're meeting the Social Security Safe Harbor," the governor said at an unrelated news conference in his Capitol office. "We don't yet really know what that's going to cost."

Earlier in the day April 18, Pritzker's top budget advisor, Governor's Office of Management and Budget Director Alexis Sturm, told a House committee that the governor was "open to that conversation" about increasing the cap on Tier 2 pension earnings to match Social Security.

Ahead of Pritzker's annual budget address in February, Sturm and other top staffers laid out a larger plan to address Illinois' underfunded pension systems, which included a nod to the Social Security issue.

At the time, the plan merely encouraged the boards of the state's retirement systems for teachers, university employees and state employees, along with the legislature, to "review and adjust, if necessary, the structure of the Tier 2 pensionable earnings cap."

But in acknowledging the Tier 2 issue on Thursday, the governor also signaled to New York-based credit ratings agencies that he was still committed to fiscal moves that would earn the state further credit upgrades. Pritzker said state leaders "just need to be exceedingly careful" about pension "sweeteners"—including any fix made to Tier 2 pensions.

"So that, in a way, is a sweetener in the sense that it's going to cost taxpayers something," Pritzker said. "But we have to do it because the alternative would cost the taxpayers much more."

There is no official price tag on tweaking the law to comply with Social Security rules, but one analysis run for the state's Commission on Government Forecasting and Accountability last year estimated it could cost the state $5.6 billion through 2045, or about $255 million annually.



CHRIS FOX PHOTO *Rock Valley Publishing*

Hitting for the cycle

The Willowbrook softball team improved its West Suburban Gold Conference record to 3-1 with last week's 14-2 victory at Hinsdale South. The Warriors scored nine runs in the top of the sixth inning of the April 24 conference contest. Willowbrook closed out its win by holding the Hornets scoreless in the bottom of the sixth inning. Sophomore Marli Smrz led the Warriors to the win by hitting for the cycle. Smrz went 4-for-4. She drove in five runs and scored three runs. Smrz delivered a run-scoring triple in the top of the first inning. She singled in the top of the third inning. Smrz doubled to drive in a run in the top of the fifth inning. Needing a home run to hit for the cycle, Smrz drilled a three-run homer in the top of the sixth inning. Her home run gave the Warriors a 10-2 lead. Senior Karman Rowe went 2-for-5 and drive in two runs for Willowbrook in last week's conference triumph at Hinsdale South. Senior Isabella Dugo and junior Isabel Bates provided two hits each in the win. Rowe pitched a complete game for the Warriors. She piled up 10 strikeouts during six innings in the circle. Rowe allowed one earned run, six hits and three walks in the victory. One day after beating Hinsdale South, the Warriors suffered a 12-9 non-conference loss to Batavia in Villa Park. Smrz (No. 6) is pictured during the April 25 battle against the Bulldogs. She went 3-for-4 and drove in two runs in the game. Rowe went 3-for-5 and drove in one run. Senior Lindsey Rugg went 3-for-4 with two RBIs. The Warriors' overall season record fell to 11-8 after they lost both games of Saturday's doubleheader at Downers Grove North. Willowbrook's schedule this week includes conference games against Downers Grove South and Leyden, along with today's non-conference home game against York.

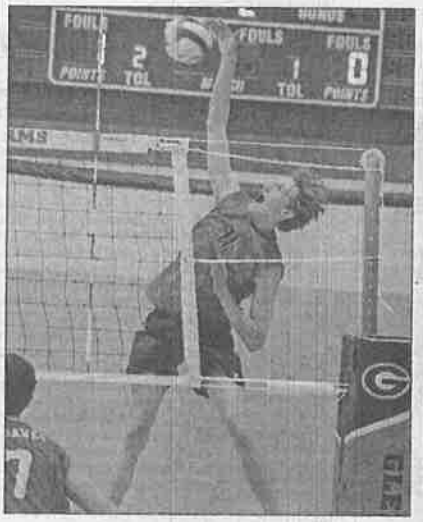



CHRIS FOX PHOTOS *Rock Valley Publishing*

Rams pick up a pair of wins

Glenbard East's boys volleyball team earned a pair of victories last week to raise its overall season record to 14-9. The Rams defeated Naperville Central 25-19, 25-18 in Lombard on April 24. One day later, Glenbard East posted a 25-22, 25-14 win at St. Charles North. Senior Aidan Weltin (No. 11 - above left) bashed 14 kills and served four aces for the Rams in last week's home win over Naperville Central. Senior Jack Junior (No. 2 - above right) handed out 13 assists in Glenbard East's victory over the Redhawks, while junior Max McDermott (No. 9 - right) supplied 12 assists. Senior Payton Stieve added 15 digs for the Rams. Weltin provided 14 kills and three aces in Glenbard East's win at St. Charles North. McDermott contributed 10 assists in the April 25 road win, while Junior distributed nine assists. The Rams' schedule this week includes Upstate Eight matches against Streamwood and Elgin. Glenbard East will also compete at the Glenbrook North invitational, which takes place this Friday and Saturday.

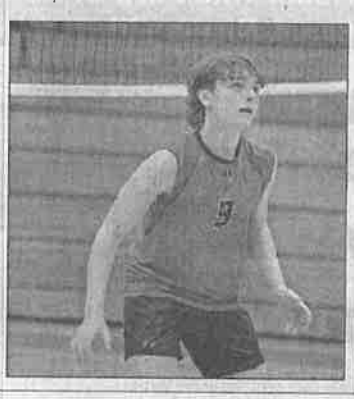

Rams defeat Tomcats

Glenbard East's softball team raised its Upstate Eight Conference record to 7-3 with last week's 16-0 home win over East Aurora. The Rams scored 12 runs in the bottom of the first inning of the April 25 contest, which wound up lasting four innings. Freshman Ally Amrhein of Glenbard East launched a two-run home run during the first-inning onslaught. Amrhein (No. 12) is pictured as she rounds third base and approaches Glenbard East coach Dawn Chantos after that homer. Junior Melissa Saldana (No. 7) went 2-for-2 and drove in three runs for the Rams during last week's win over the Tomcats. Freshman Lilly Carver went 1-for-2 with two runs batted in for Glenbard East. Amrhein went 1-for-1 with three RBIs. Senior Raya Schwebl went 1-for-1 with two RBIs. Junior Marley Szeluga and freshman Althea Fitzgerald shared the Rams' pitching duties in the shutout victory over East Aurora. Szeluga struck out two batters in one inning. Fitzgerald recorded four strikeouts in three innings. Glenbard East played a pair of games at Saturday's tournament at Rolling Meadows High School. The Rams opened the event with a 7-3 win over Glenbrook South. Glenbard East lost its second game of the day, dropping a 4-2 decision to Palatine. The Rams' overall season record stood at 12-6 at the end of the tournament in Rolling Meadows. Saldana went 3-for-3 and drove in two runs in Saturday's win over Glenbrook South. Freshman Claire Bolda pitched a complete game for the Rams in the victory. Bolda allowed two earned runs, six hits and four walks in seven innings. She struck out four Glenbrook South batters. Glenbard East's schedule this week includes conference games against Streamwood, South Elgin and Glenbard South.



CHRIS FOX PHOTO *Rock Valley Publishing*



CHRIS FOX PHOTOS *Rock Valley Publishing*

Warriors beat the Trojans

Willowbrook's baseball team defeated Downers Grove North 4-2 in Saturday's non-conference battle in Villa Park. Senior Ryan Knebel pitched the first three innings of the contest for the Warriors. He allowed two runs, three hits and five walks while striking out three batters. Willowbrook led the visiting Trojans 3-2 at the end of the third inning. Junior Ryan Adamczyk (No. 32 - above) then pitched four shutout innings for the Warriors. Adamczyk allowed one hit and three walks in his four innings on the mound. He recorded six strikeouts. Junior Ryan Bannon (No. 20 below) went 2-for-3 and drove in one run for Willowbrook during Saturday's win. Sophomore Jory Crocker went 2-for-4 with one RBI for the Warriors. Willowbrook junior Charlie Siegler went 2-for-2 with an RBI, while junior Vinny Ippolito went 1-for-2 with an RBI. The Warriors improved their overall season record to 13-8-2 with Saturday's win. Willowbrook raised its West Suburban Gold Conference record to 6-6 by sweeping last week's three-game series against Proviso East. The Warriors posted lop-sided shutouts in all three of their wins over the Pirates. Willowbrook's schedule this week includes a three-game conference series against Morton, along with a non-conference contest at Lyons Township.





SUBMITTED PHOTO *Rock Valley Publishing*

Warriors win a second straight conference title

Willowbrook's boys gymnastics team won the title at Friday's West Suburban Gold Conference Meet. The Warriors amassed a team score of 130.5 points at the four-team meet at Hinsdale South. Leyden (123.2) finished second, while Hinsdale South (114.2) and Downers Grove South (104.55) placed third and fourth, respectively. Willowbrook also won the championship at last year's conference meet. The Warriors' standout performers at Friday's competition included junior Daniel Javier, who won the meet's all-around title with his total score of 46.8. Javier accumulated that score with first-place performances on the vault (9.25), pommel horse (7.45) and horizontal bar (7.15), along with second-place scores on the parallel bars (7.5) and still rings (6.95), and a third-place finish in floor exercises (8.5). Two Warriors—senior Isaac Smith and sophomore Jae Newman—tied for first in floor exercises with identical scores of 8.65. Newman added second-place scores on the vault (9.05) and the horizontal bar (6.6). Smith finished fourth in the meet's all-around standings with his total score of 39.6. Pictured left to right after Friday's victory are: (front row) Javier and Newman; (back row) senior Luca Parato, assistant coach B.J. Macias, senior Diego Morales, junior Jacob Seremak, head coach Andy Isaacson and Smith.

The Lombardian, Villa Park Review, Addison Independent & Bensenville Independent

In Print and Online Every Thursday



Your hometown newspaper is available in both print and online versions.

The printed newspaper is delivered by the post office every Thursday for only $45 for a full year. A digital eSubscription also available for only $35 per year and can be read on a computer, laptop, or tablet.

To order an online eSubscription or print home delivery by mail, please call 630.834-8244 or mail the coupon below.

☐ Yes. Please send the print version of the newspaper by mail at the special rate of $45 for a full year.

☐ Yes. Please send me an eSubscription with a weekly email link for only $35 per year. Enclosed is my check for $35.

Fill out form & mail with payment to:
Rock Valley Publishing, 240 N. West Avenue, Elmhurst, IL 60126

Check box ☐ Lombardian ☐ Villa Park Review ☐ Addison Independent ☐ Bensenville Independent

☐ *Check enclosed* ☐ *Credit Card #* _____

VISA ☐ ☐ *(circle card used)* *Expiration date* _____ *CID#* _____

Name _____ Phone _____

Address _____

City _____ State _____ Zip _____

Email _____

Answers

PUZZLE 1

2	6	3	5	1	4	9	8	7
1	4	7	2	9	8	6	3	5
8	9	5	3	6	7	2	1	4
6	7	2	4	8	3	1	5	9
9	1	4	6	5	2	3	7	8
3	5	8	1	7	9	4	6	2
7	8	1	9	4	6	5	2	3
4	2	6	8	3	5	7	9	1
5	3	9	7	2	1	8	4	6

PUZZLE 2

2	6	4	1	9	3	5	8	7
8	3	5	7	4	2	1	6	9
1	9	7	5	6	8	4	2	3
9	4	3	8	7	6	2	1	5
6	7	1	3	2	5	8	9	4
5	2	8	4	1	9	7	3	6
3	8	2	6	5	4	9	7	1
4	1	6	9	8	7	3	5	2
7	5	9	2	3	1	6	4	8

CROSSWORD

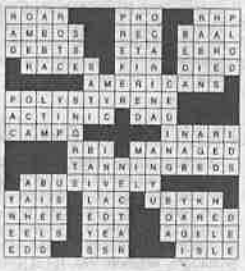

ROCK VALLEY Publishing LLC

Can Publish Your Legals

Call 815-877-4044 or email your legals to Legals@rvpublishing.com

425132

